

+ James Bradley's lot part of the Residue of F. Hamilton.

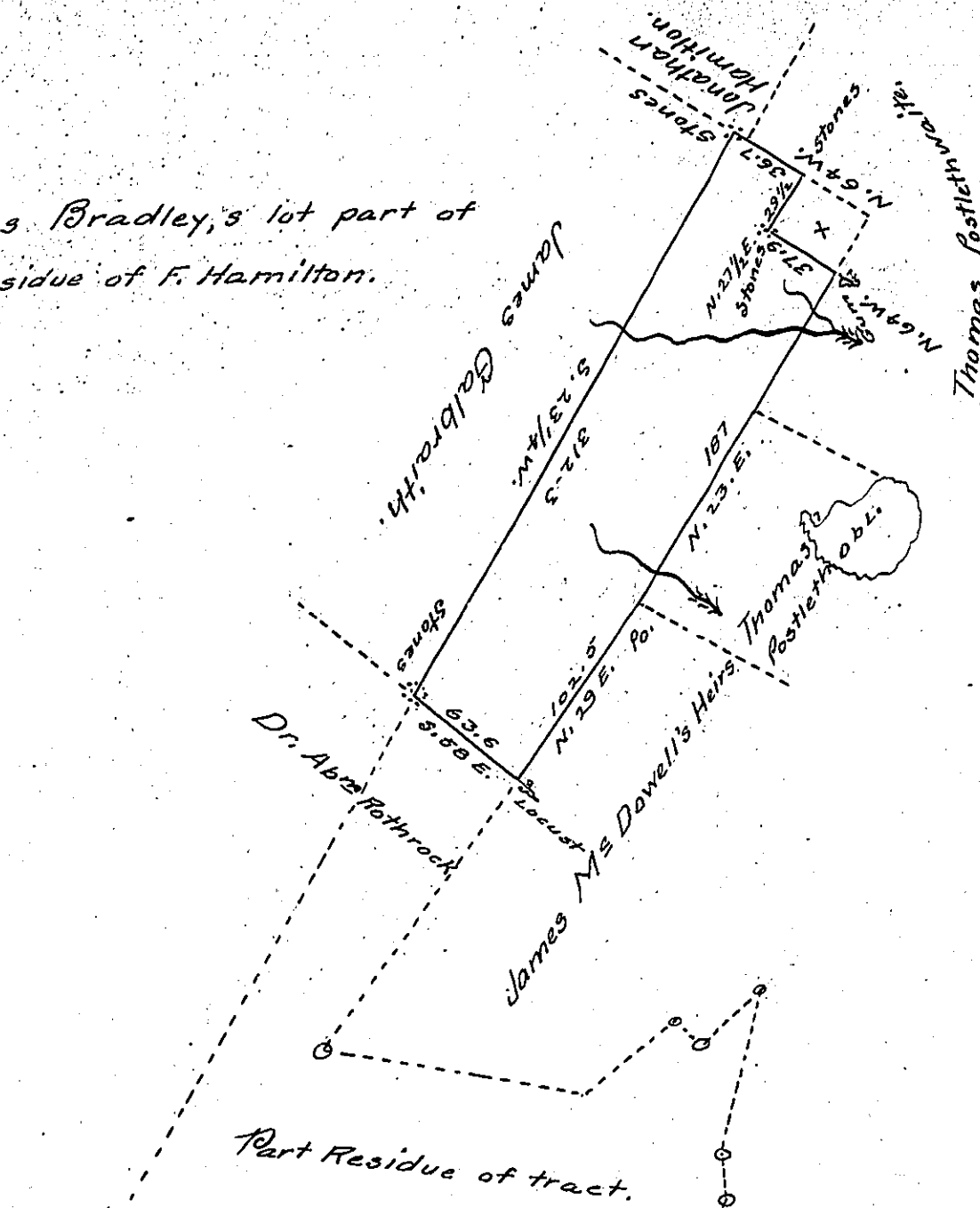

A DRAUGHT of 126^{ac} 38^{per}ches of land with allowance of 6 per Cent for Roads &c. situate in Wayne Township Mifflin County Penn^a part of a larger tract which was surveyed June 28th 1785 and Resurveyed April 20th 1792 in pursuance of a Warrant to Francis Hamilton dated Feb. 23rd 1785, The above part Examined Aug. 11th & Sept. 26th 1853 & found as above represented for John Lowther who desires a patent for it.

John R. Weekes C. S.

To J. Porter Brawley Esq.
Surveyor General of Penn^a

IN TESTIMONY that the above is a copy of the original remaining on file in the Department of Internal Affairs of Pennsylvania, made conformably to an Act of Assembly approved the 16th day of February, 1833, I have hereunto set my Hand and caused the Seal of said Department to be affixed at Harrisburg, this Twenty-second day of March 1905.

Loac B. [Signature]
Secretary of Internal Affairs